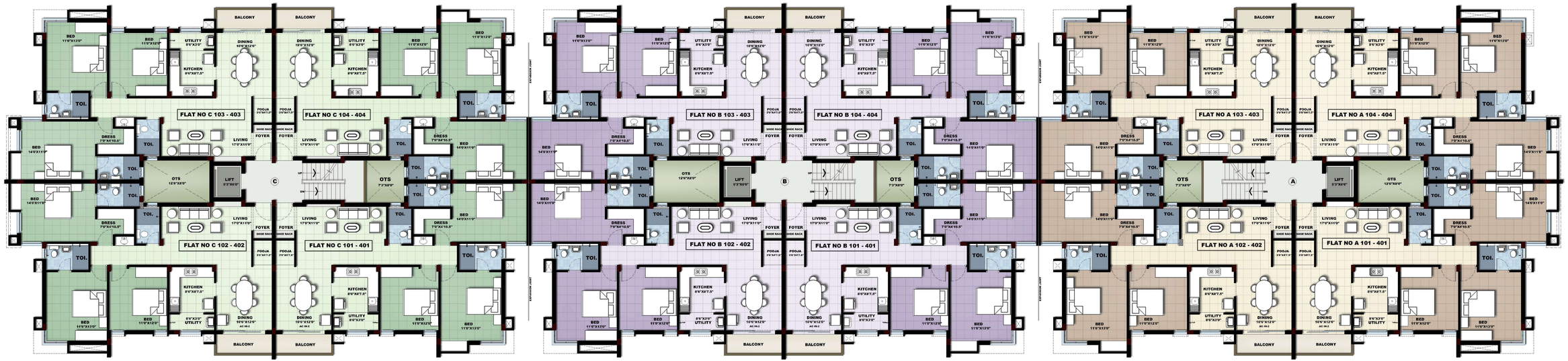

(BLOCK - A, B, C)

TYPICAL FLOOR PLAN